

**Zip Code: 78665 Round Rock**

Current Population: 19,894

Projected Growth: 30.8%

Lifestyle: Middle America

Non-Anglo: Very high

Fastest growing: Asians

Generation: 28-48 average

Family Structure: Extremely Traditional

Education: Very High

Church Style: Somewhat Contemporary

Church Program Preference: Recreation

Religious Preference: Somewhat High



**Zip Code: 78641 Leander**

Current Population: 37,191

Projected Growth: 28.9%

Lifestyle: Middle America

Non-Anglo: Average

Fastest Growing: African Americans

Generation: 28-48 average

Family Structure: Very Traditional

Education: Average

Church Style: Somewhat Contemporary

Church Program Preference: Recreation

Religious Preferences: Somewhat High

**Zip Code: 78681 Round Rock**

Current Population: 46,467

Projected Growth: 21.9%

Lifestyle: Affluent

Non Anglo: Somewhat High

Fastest Growing: Asians

Generation: 28-48 average

Family Structure: Very Traditional

Education: Very High

Church Style: Somewhat Traditional

Church Program Preference: Recreation

Religious Preference: Somewhat High

**Zip Code: 78664 Round Rock**

Current Population: 53,454

Projected Growth: 22.4%

Lifestyle: Middle America

Non-Anglo: Extremely High

Fastest Growing: Asians

Generation: 28-48 average

Family Structure: Somewhat Traditional

Education: Average

Church Style: Somewhat Contemporary

Church Program Preference: Recreation

Religious Preference: Somewhat High

**Zip Code: 78613 Cedar Park**

Population: 66,029

Projected Growth: 30.3%

Lifestyle: Middle America

Non Anglo: Average

Fastest Growing: Asians

Generation: 28-48 average

Family Structure: Extremely Traditional

Education: Very High

Church Style: Somewhat Contemporary

Church Program Preference: Recreation

Religious Preference: Somewhat High



**Zip Code: 78645 Leander**

Population: 9,892

Projected Growth: 15.9%

Lifestyle: Middle America

Non-Anglo: Very Low

Fastest Growing: Hispanic/Latinos

Generation: 49-66

Family Structure: Very Traditional

Education: Somewhat High

Church Style: Both

Church Program Preference: Spiritual

Development

Religious Preference: Somewhat High

**Zip Code: 78717 North Austin**

Population: 14,638

Projected Growth: 28.9%

Lifestyle: Affluent

Non-Anglo: Somewhat High

Fastest Growing: Asians

Generation: 28-48 average

Family Structure: Extremely Traditional

Education: Very High

Church Style: Very Traditional

Church Program Preference: Recreation

Religious Preference: Very High

\*Demographic information comes from Link to Lead. It is a para-church organization that helps churches with their Missions and Visions. PCUSA uses this organization. Website is <http://link2lead.com>

## From the Book of Order G-1.0200 The Great Ends of the Church:

**The great ends of the church are the proclamation of the gospel for the salvation of humankind; the shelter, nurture, and spiritual fellowship of the children of God; the maintenance of divine worship; the preservation of the truth; the promotion of social righteousness; and the exhibition of the Kingdom of Heaven to the world.**

### Romans 12:1-18

I appeal to you therefore, brothers and sisters, by the mercies of God, to present your bodies as a living sacrifice, holy and acceptable to God, which is your spiritual worship. <sup>2</sup>Do not be conformed to this world, but be transformed by the renewing of your minds, so that you may discern what is the will of God—what is good and acceptable and perfect. <sup>3</sup>For by the grace given to me I say to everyone among you not to think of yourself more highly than you ought to think, but to think with sober judgement, each according to the measure of faith that God has assigned. **<sup>4</sup>For as in one body we have many members, and not all the members have the same function,** <sup>5</sup>so we, who are many, are one body in Christ, and individually we are members one of another. <sup>6</sup>We have gifts that differ according to the grace given to us: prophecy, in proportion to faith; <sup>7</sup>ministry, in ministering; the teacher, in teaching; <sup>8</sup>the exhorter, in exhortation; the giver, in generosity; the leader, in diligence; the compassionate, in cheerfulness.

<sup>9</sup>Let love be genuine; hate what is evil, hold fast to what is good; <sup>10</sup>love one another with mutual affection; outdo one another in showing honour. <sup>11</sup>Do not lag in zeal, be ardent in spirit, serve the Lord. <sup>12</sup>Rejoice in hope, be patient in suffering, persevere in prayer. <sup>13</sup>Contribute to the needs of the saints; extend hospitality to strangers. <sup>14</sup> Bless those who persecute you; bless and do not curse them. <sup>15</sup>Rejoice with those who rejoice, weep with those who weep. <sup>16</sup>Live in harmony with one another; do not be haughty, but associate with the lowly; do not claim to be wiser than you are. <sup>17</sup>Do not repay anyone evil for evil, but take thought for what is noble in the sight of all. <sup>18</sup>If it is possible, so far as it depends on you, live peaceably with all.

1. What ministries are most important to you?
2. Which of these ministries meets you or your families needs?
3. Which of these Ministries give us an opportunity to serve?
4. Which of these Ministries meet the needs of our community?
5. How do these ministries align with our six Mission focus points?

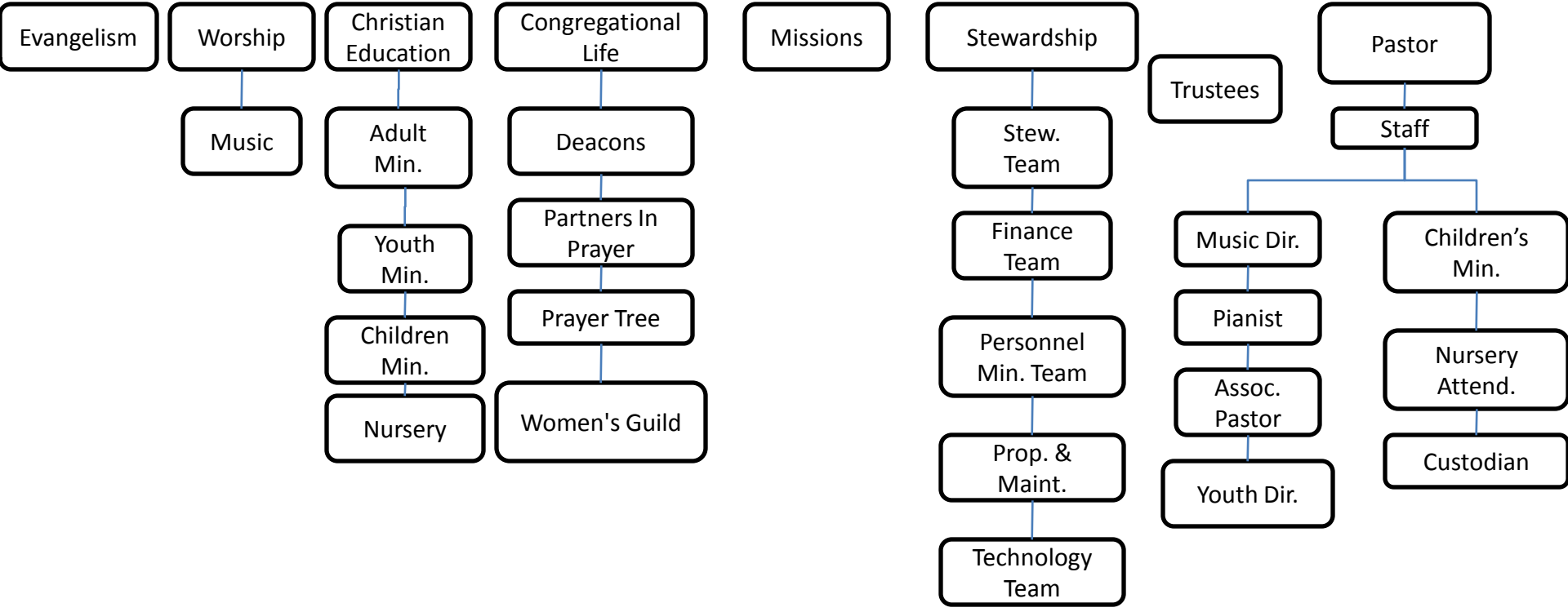
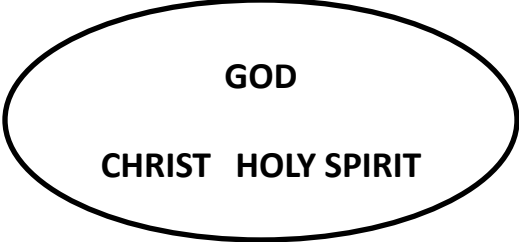

## Worship

- Sunday 8:30 Traditional
- Sunday 11:00 Traditional
- Healing and Wholeness Service
- Communion for the home-bound
- Night Watch Service
- Christmas Eve Service
- Ash Wed. Service
- Maundy Thurs. Service
- Good Friday Service

## Music Ministries

- Sanctuary Singers
- Praise Team
- Sixteen Sundays
- Gospel Quartet
- Kingdom Kids Choir
- Kids Bell Choir
- Grace Notes Bell Choir
- Christmas and Easter Cantata's

## Learning Church

- Sunday School for all ages
- Gods Big House
- New Member Connection Class
- Inquiry Class
- Sunday Evening Small Group
- Thursday Morning Small Group
- Thursday Evening Small Group
- Women's Bible Study
- Vacation Bible Study
- Confirmation Class
- Band of Brothers
- Disciples Class
- Church History
- Seminary Intern Sponsorship
- Alleluia Tour

## Fellowship

- Ladies-N-Stitches
- Rockers
- Women's Guild
- TLC – Youth Group
- Fall Festival
- Christmas Advent Workshop
- Hanging of the Greens
- Easter Egg Hunt
- Tuesdays at the Court
- Dinners for 8
- Easy Eaters
- Firesiders
- Ice Cream Social
- New Member Luncheon
- Volleyball and Vittles
- Congregational Potlucks
- One Now
- Mid-Winters
- Children's Christmas Pageant
- Children Christmas Caroling
- All Church Workday

## Evangelism

- Monthly Newsletter
- Church Happenings
- Website
- Kiosk in Narthex
- Bread Ministry
- In Spiritu Service
- Banners
- Yellow Pages
- Newspaper

## Serving and Caring

- Mission Work
- Samaritan Purse
- CROP Walk
- Meals on Wheels
- College Care Packages
- RR Serving Center
- Deacons & Helping Hands Ministry
- Faith in Action Caregivers RR and Pflugerville
- Local and Worldwide Mission Support
- Special Offerings and Benevolences

## Grace

- Partners in Prayer
- Prayer Tree Email
- Cards for Prayer concerns
- Columbarium
- Church Mouse Fund
- Baby Bibles
- Flowers in Sanctuary
- Walk to Emmaus
- Pastoral care, Hospitals, Nursing Homes and Counseling
- Weddings, Baptisms and Memorial Services